

# **Timber Appendix:**

The Siskiyou Region

prepared by  
**Headwaters Economics**  
2010



**HEADWATERS  
ECONOMICS**

## Del Norte County, CA

Wage & Salary Employment in Timber	1998	1999	2000	2001	2002	2003	2004	2005	2006	2007
<b>Timber</b>	148	158	181	105	32	33	51	34	24	28
<b>Growing &amp; Harvesting</b>	63	71	94	22	22	21	30	25	19	24
Forestry & Logging	60	69	91	19	19	21	30	25	19	24
Support Activities for Forestry	3	2	3	3	3	0	0	0	0	0
<b>Sawmills &amp; Paper Mills</b>	71	73	70	66	10	12	21	9	5	4
Sawmills & Wood Preservation	3	2	3	0	10	12	14	6	5	4
Pulp, Paper, & Paperboard Mills	0	0	0	0	0	0	0	0	0	0
Veneer, Plywood, & Engineered Wood	68	71	67	66	0	0	7	3	0	0
<b>Wood Products Manufacturing</b>	14	14	17	17	0	0	0	0	0	0
Other Wood Product Mfg.	14	14	17	17	0	0	0	0	0	0
Converted Paper Product Mfg.	0	0	0	0	0	0	0	0	0	0
Gum & Wood Chemical Mfg.	0	0	0	0	0	0	0	0	0	0
Wood Cabinet Mfg.	0	0	0	0	0	0	0	0	0	0
Wood Office Furniture Mfg.	0	0	0	0	0	0	0	0	0	0

Some data may be withheld due to non-disclosure restrictions, these data are shown as #NA. Estimates are shown in *italics*.

Wage & Salary Employment in Timber, 1998-2007

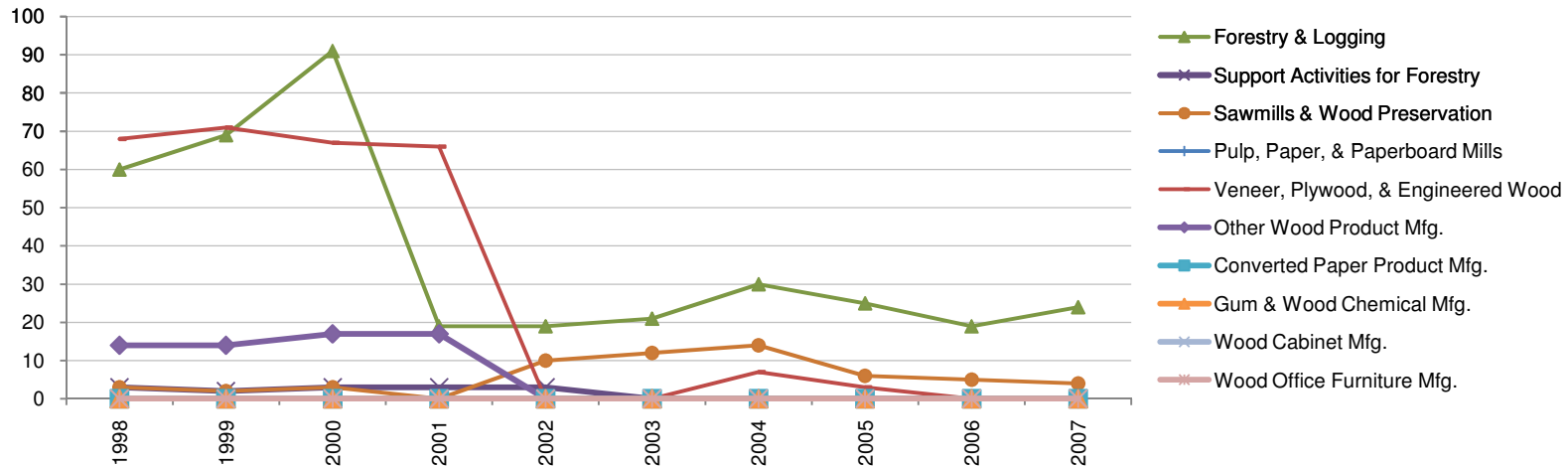

## Del Norte County, CA

Proprietor Employment in Timber	1998	1999	2000	2001	2002	2003	2004	2005	2006	2007
<b>Timber</b>	0	31	34	0	0	29	24	36	37	30
<b>Growing &amp; Harvesting</b>	0	31	34	0	0	29	24	36	37	30
Forestry & Logging	0	31	34	0	0	29	24	32	33	30
Support Activities for Forestry	0	0	0	0	0	0	0	4	4	0
<b>Sawmills &amp; Paper Mills</b>	0	0	0	0	0	0	0	0	0	0
Sawmills & Wood Preservation	0	0	0	0	0	0	0	0	0	0
Pulp, Paper, & Paperboard Mills	0	0	0	0	0	0	0	0	0	0
Veneer, Plywood, & Engineered Wood	0	0	0	0	0	0	0	0	0	0
<b>Wood Products Manufacturing</b>	0	0	0	0	0	0	0	0	0	0
Other Wood Product Mfg.	0	0	0	0	0	0	0	0	0	0
Converted Paper Product Mfg.	0	0	0	0	0	0	0	0	0	0
Gum & Wood Chemical Mfg.	0	0	0	0	0	0	0	0	0	0
Wood Cabinet Mfg.	0	0	0	0	0	0	0	0	0	0
Wood Office Furniture Mfg.	0	0	0	0	0	0	0	0	0	0

Some data may be withheld due to non-disclosure restrictions, these data are shown as #NA.

Proprietor Employment in Timber, 1998-2007

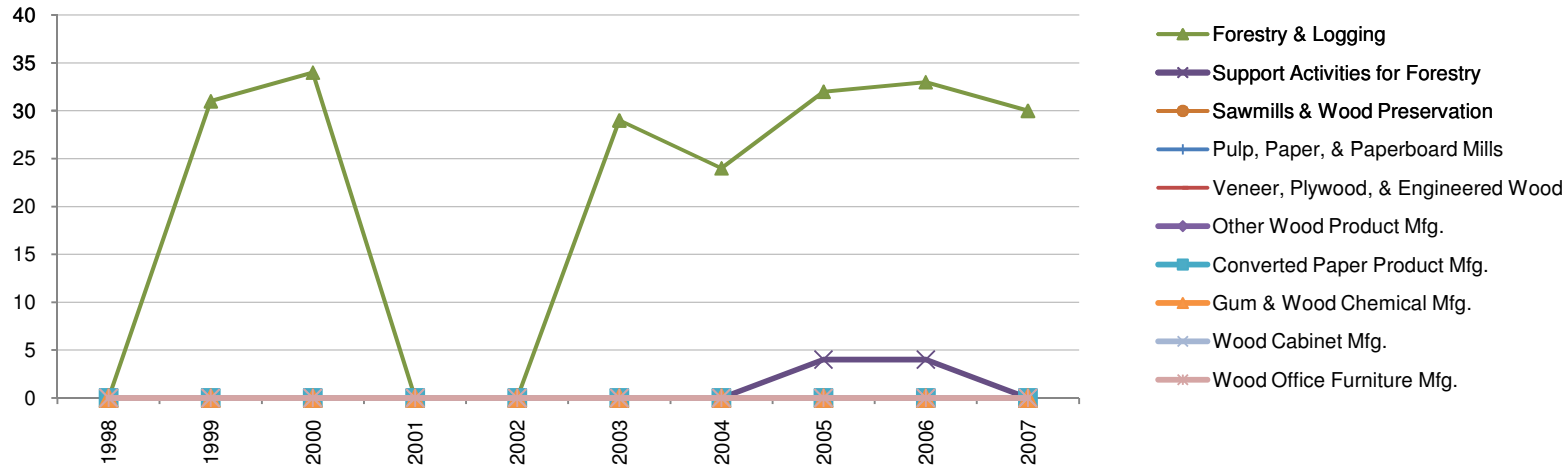

## Humboldt County, CA

Wage & Salary Employment in Timber	1998	1999	2000	2001	2002	2003	2004	2005	2006	2007
<b>Timber</b>	4,448	4,298	4,116	3,904	3,323	2,797	2,860	2,798	2,603	2,227
<b>Growing &amp; Harvesting</b>	925	904	814	754	652	571	610	681	610	570
Forestry & Logging	744	728	598	574	500	419	450	513	440	465
Support Activities for Forestry	181	176	216	180	152	152	160	168	170	105
<b>Sawmills &amp; Paper Mills</b>	3,250	3,144	3,002	2,902	2,459	1,785	1,637	1,682	1,544	1,388
Sawmills & Wood Preservation	2,912	2,660	2,528	2,435	2,036	1,504	1,273	1,177	1,153	1,000
Pulp, Paper, & Paperboard Mills	158	299	305	286	249	137	145	270	141	138
Veneer, Plywood, & Engineered Wood	180	185	169	181	174	144	219	235	250	250
<b>Wood Products Manufacturing</b>	273	250	300	248	212	441	613	435	449	269
Other Wood Product Mfg.	271	250	300	248	212	441	613	435	447	267
Converted Paper Product Mfg.	2	0	0	0	0	0	0	0	0	0
Gum & Wood Chemical Mfg.	0	0	0	0	0	0	0	0	0	0
Wood Cabinet Mfg.	0	0	0	0	0	0	0	0	2	2
Wood Office Furniture Mfg.	0	0	0	0	0	0	0	0	0	0

Some data may be missing due to non-disclosure restrictions, these data are shown as #NA. Estimates are in *italics*.

Wage & Salary Employment in Timber, 1998-2007

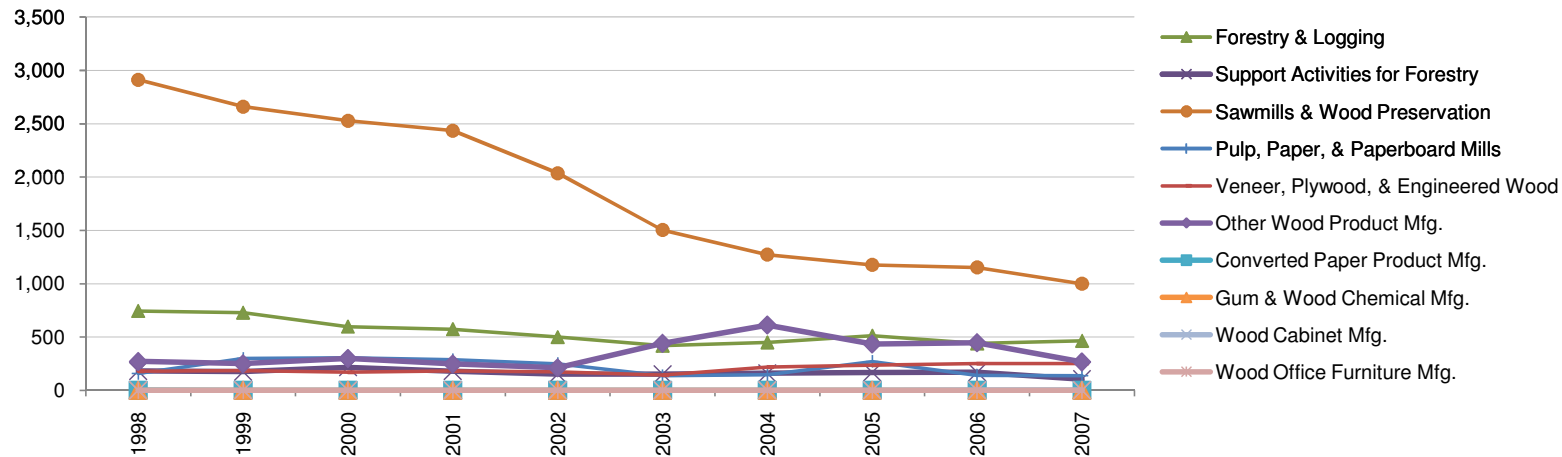

## Humboldt County, CA

Proprietor Employment in Timber	1998	1999	2000	2001	2002	2003	2004	2005	2006	2007
<b>Timber</b>	215	235	249	241	227	221	246	252	277	260
<b>Growing &amp; Harvesting</b>	215	235	249	241	227	221	246	252	277	260
Forestry & Logging	177	192	193	189	184	175	191	195	206	197
Support Activities for Forestry	38	43	56	52	43	46	55	57	71	63
<b>Sawmills &amp; Paper Mills</b>	0	0	0	0	0	0	0	0	0	0
Sawmills & Wood Preservation	0	0	0	0	0	0	0	0	0	0
Pulp, Paper, & Paperboard Mills	0	0	0	0	0	0	0	0	0	0
Veneer, Plywood, & Engineered Wood	0	0	0	0	0	0	0	0	0	0
<b>Wood Products Manufacturing</b>	0	0	0	0	0	0	0	0	0	0
Other Wood Product Mfg.	0	0	0	0	0	0	0	0	0	0
Converted Paper Product Mfg.	0	0	0	0	0	0	0	0	0	0
Gum & Wood Chemical Mfg.	0	0	0	0	0	0	0	0	0	0
Wood Cabinet Mfg.	0	0	0	0	0	0	0	0	0	0
Wood Office Furniture Mfg.	0	0	0	0	0	0	0	0	0	0

Some data may be withheld due to non-disclosure restrictions, these data are shown as #NA.

Proprietor Employment in Timber, 1998-2007

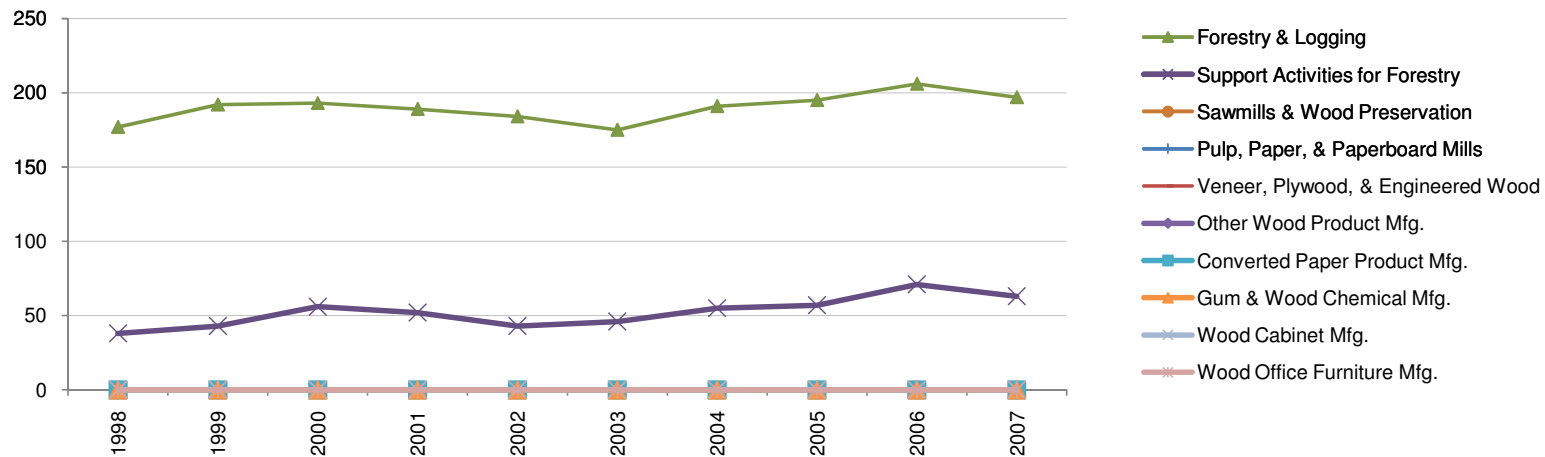

## Mendocino County, CA

Wage & Salary Employment in Timber	1998	1999	2000	2001	2002	2003	2004	2005	2006	2007
<b>Timber</b>	2,212	2,086	2,154	1,994	1,521	1,325	1,246	1,329	1,435	1,424
<b>Growing &amp; Harvesting</b>	566	528	449	379	319	293	288	240	446	403
Forestry & Logging	500	459	380	277	191	177	226	178	243	207
Support Activities for Forestry	66	69	69	102	128	116	62	62	203	196
<b>Sawmills &amp; Paper Mills</b>	1,305	1,291	1,324	1,269	845	675	625	604	611	581
Sawmills & Wood Preservation	913	986	859	785	704	603	558	533	577	547
Pulp, Paper, & Paperboard Mills	0	0	0	0	0	0	0	0	0	0
Veneer, Plywood, & Engineered Wood	392	305	465	484	141	72	67	71	34	34
<b>Wood Products Manufacturing</b>	341	267	381	346	357	357	333	485	378	440
Other Wood Product Mfg.	341	267	381	346	357	357	333	485	378	440
Converted Paper Product Mfg.	0	0	0	0	0	0	0	0	0	0
Gum & Wood Chemical Mfg.	0	0	0	0	0	0	0	0	0	0
Wood Cabinet Mfg.	0	0	0	0	0	0	0	0	0	0
Wood Office Furniture Mfg.	0	0	0	0	0	0	0	0	0	0

Some data may be missing due to non-disclosure restrictions, these data are shown as #NA. Estimates are in *italics*.

Wage & Salary Employment in Timber, 1998-2007

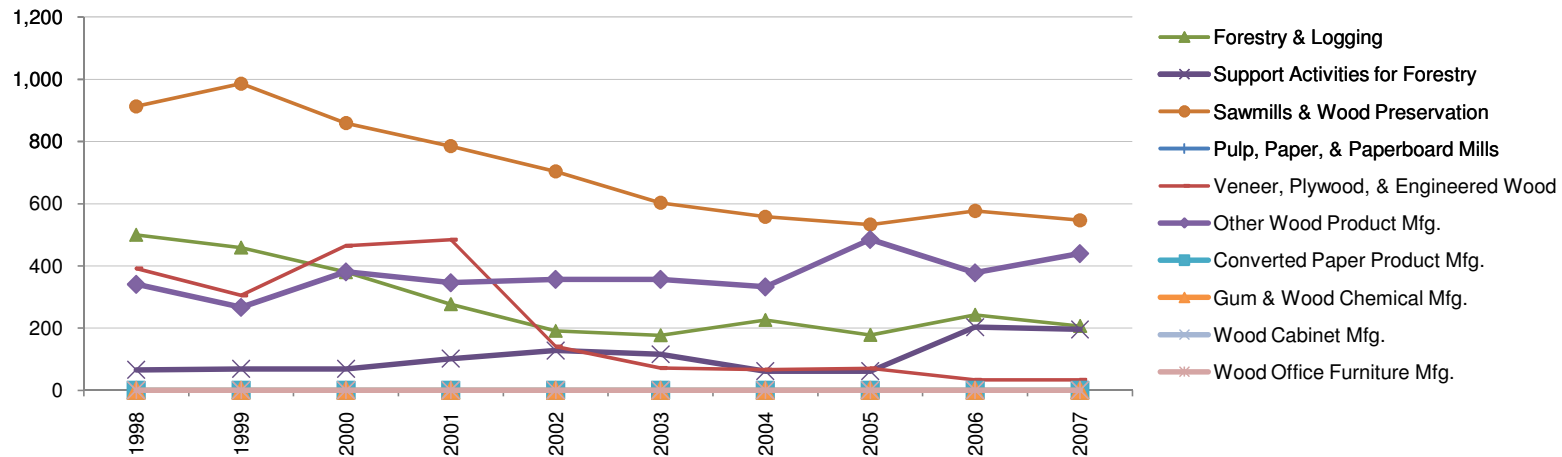

## Mendocino County, CA

Proprietor Employment in Timber	1998	1999	2000	2001	2002	2003	2004	2005	2006	2007
<b>Timber</b>	134	150	149	146	138	152	45	132	175	148
<b>Growing &amp; Harvesting</b>	134	150	149	146	138	152	45	132	175	148
Forestry & Logging	103	112	111	114	101	106	0	94	118	93
Support Activities for Forestry	31	38	38	32	37	46	45	38	57	55
<b>Sawmills &amp; Paper Mills</b>	0	0	0	0	0	0	0	0	0	0
Sawmills & Wood Preservation	0	0	0	0	0	0	0	0	0	0
Pulp, Paper, & Paperboard Mills	0	0	0	0	0	0	0	0	0	0
Veneer, Plywood, & Engineered Wood	0	0	0	0	0	0	0	0	0	0
<b>Wood Products Manufacturing</b>	0	0	0	0	0	0	0	0	0	0
Other Wood Product Mfg.	0	0	0	0	0	0	0	0	0	0
Converted Paper Product Mfg.	0	0	0	0	0	0	0	0	0	0
Gum & Wood Chemical Mfg.	0	0	0	0	0	0	0	0	0	0
Wood Cabinet Mfg.	0	0	0	0	0	0	0	0	0	0
Wood Office Furniture Mfg.	0	0	0	0	0	0	0	0	0	0

Some data may be withheld due to non-disclosure restrictions, these data are shown as #NA.

Proprietor Employment in Timber, 1998-2007



## Shasta County, CA

Wage & Salary Employment in Timber	1998	1999	2000	2001	2002	2003	2004	2005	2006	2007
<b>Timber</b>	1,784	1,611	1,732	1,693	1,425	1,289	1,300	1,282	1,278	1,233
<b>Growing &amp; Harvesting</b>	357	368	391	394	386	436	446	416	445	319
Forestry & Logging	258	299	304	284	305	348	315	317	346	270
Support Activities for Forestry	99	69	87	110	81	88	131	99	99	49
<b>Sawmills &amp; Paper Mills</b>	1,178	1,013	1,091	1,082	948	792	793	832	776	732
Sawmills & Wood Preservation	707	617	675	688	734	760	726	758	705	698
Pulp, Paper, & Paperboard Mills	424	362	383	357	147	0	0	0	0	0
Veneer, Plywood, & Engineered Wood	47	34	33	37	67	32	67	74	71	34
<b>Wood Products Manufacturing</b>	249	230	250	217	91	61	61	34	57	182
Other Wood Product Mfg.	249	230	250	217	57	61	61	34	57	180
Converted Paper Product Mfg.	0	0	0	0	34	0	0	0	0	0
Gum & Wood Chemical Mfg.	0	0	0	0	0	0	0	0	0	0
Wood Cabinet Mfg.	0	0	0	0	0	0	0	0	0	2
Wood Office Furniture Mfg.	0	0	0	0	0	0	0	0	0	0

Some data may be missing due to non-disclosure restrictions, these data are shown as #NA. Estimates are in *italics*.

Wage & Salary Employment in Timber, 1998-2007

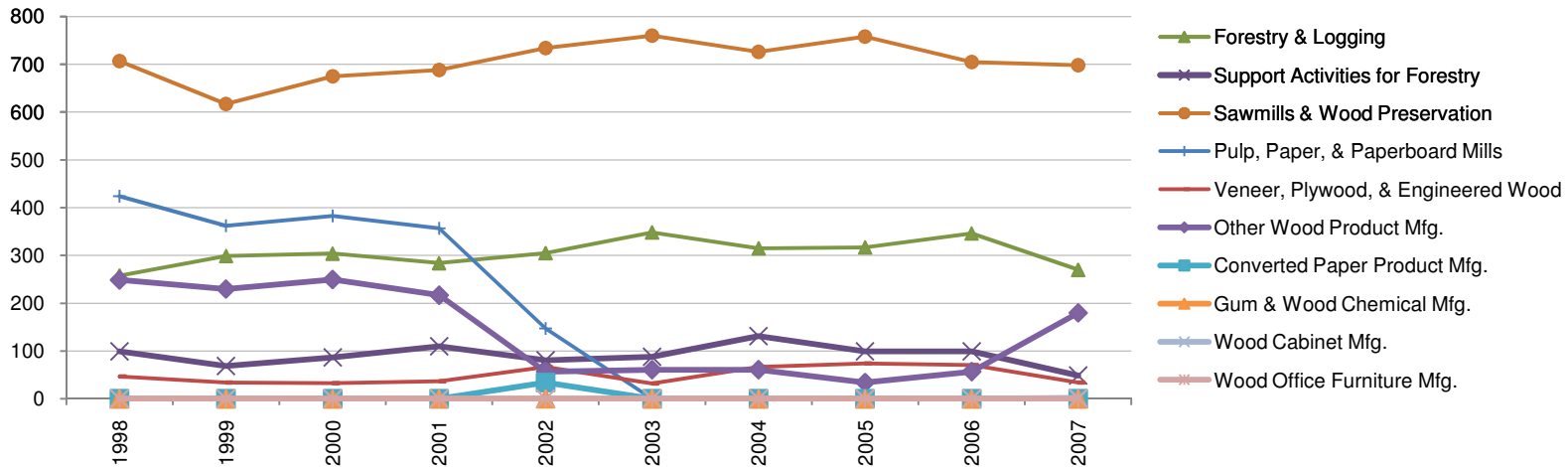



## Shasta County, CA

Proprietor Employment in Timber	1998	1999	2000	2001	2002	2003	2004	2005	2006	2007
<b>Timber</b>	90	100	128	116	126	40	121	112	111	110
<b>Growing &amp; Harvesting</b>	90	100	128	116	126	40	121	112	111	110
Forestry & Logging	90	100	104	88	86	0	82	79	78	85
Support Activities for Forestry	0	0	24	28	40	40	39	33	33	25
<b>Sawmills &amp; Paper Mills</b>	0	0	0	0	0	0	0	0	0	0
Sawmills & Wood Preservation	0	0	0	0	0	0	0	0	0	0
Pulp, Paper, & Paperboard Mills	0	0	0	0	0	0	0	0	0	0
Veneer, Plywood, & Engineered Wood	0	0	0	0	0	0	0	0	0	0
<b>Wood Products Manufacturing</b>	0	0	0	0	0	0	0	0	0	0
Other Wood Product Mfg.	0	0	0	0	0	0	0	0	0	0
Converted Paper Product Mfg.	0	0	0	0	0	0	0	0	0	0
Gum & Wood Chemical Mfg.	0	0	0	0	0	0	0	0	0	0
Wood Cabinet Mfg.	0	0	0	0	0	0	0	0	0	0
Wood Office Furniture Mfg.	0	0	0	0	0	0	0	0	0	0

Some data may be withheld due to non-disclosure restrictions, these data are shown as #NA.

Proprietor Employment in Timber, 1998-2007

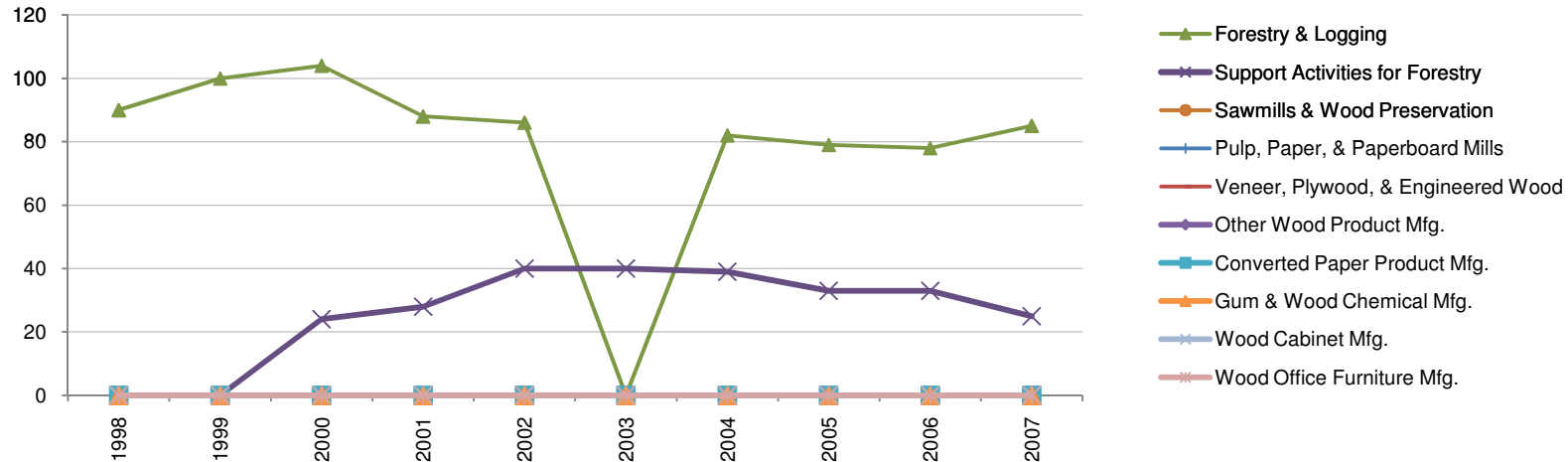

## Siskiyou County, CA

Wage & Salary Employment in Timber	1998	1999	2000	2001	2002	2003	2004	2005	2006	2007
<b>Timber</b>	688	734	672	601	620	633	519	596	496	484
<b>Growing &amp; Harvesting</b>	214	241	237	179	190	125	154	212	153	157
Forestry & Logging	158	203	174	140	132	118	133	189	120	109
Support Activities for Forestry	56	38	63	39	58	7	21	23	33	48
<b>Sawmills &amp; Paper Mills</b>	425	446	399	385	397	462	317	337	282	266
Sawmills & Wood Preservation	178	190	99	97	102	168	32	30	32	16
Pulp, Paper, & Paperboard Mills	0	0	0	0	3	2	0	0	0	0
Veneer, Plywood, & Engineered Wood	247	256	300	288	292	292	285	307	250	250
<b>Wood Products Manufacturing</b>	49	47	36	37	33	46	48	47	61	61
Other Wood Product Mfg.	49	47	36	37	31	44	45	44	61	61
Converted Paper Product Mfg.	0	0	0	0	0	0	0	0	0	0
Gum & Wood Chemical Mfg.	0	0	0	0	0	0	0	0	0	0
Wood Cabinet Mfg.	0	0	0	0	0	0	0	0	0	0
Wood Office Furniture Mfg.	0	0	0	0	2	2	3	3	0	0

Some data may be missing due to non-disclosure restrictions, these data are shown as #NA. Estimates are in *italics*.

Wage & Salary Employment in Timber, 1998-2007

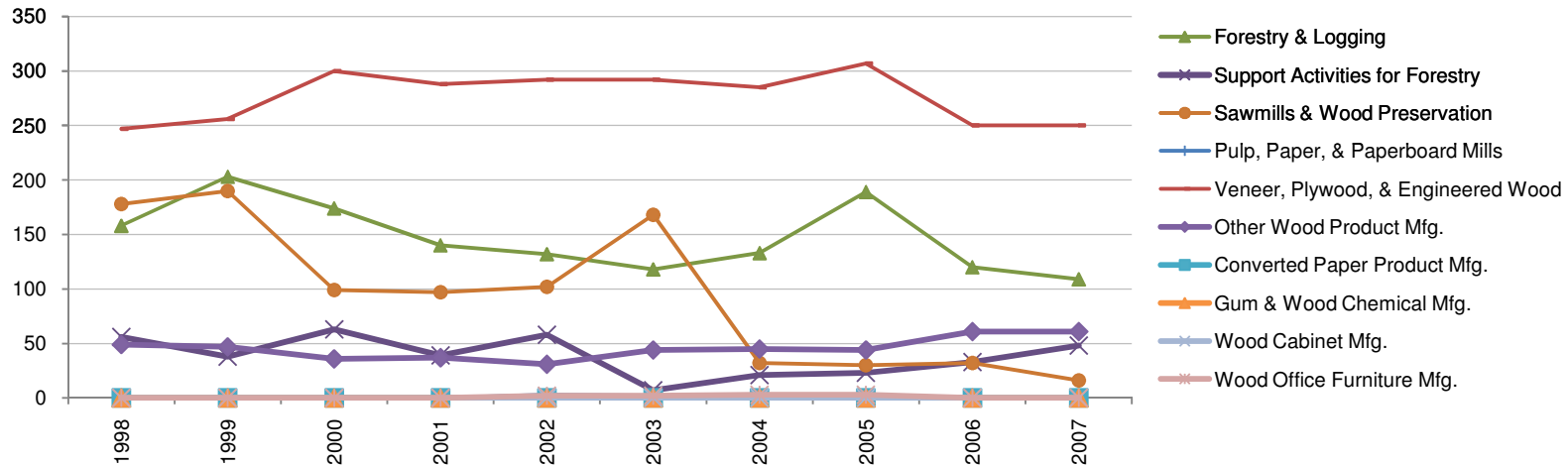

## Siskiyou County, CA

Proprietor Employment in Timber	1998	1999	2000	2001	2002	2003	2004	2005	2006	2007
<b>Timber</b>	76	83	84	82	83	93	112	99	134	122
<b>Growing &amp; Harvesting</b>	76	83	84	82	83	93	112	99	134	122
Forestry & Logging	65	64	70	60	63	72	86	80	96	86
Support Activities for Forestry	11	19	14	22	20	21	26	19	38	36
<b>Sawmills &amp; Paper Mills</b>	0	0	0	0	0	0	0	0	0	0
Sawmills & Wood Preservation	0	0	0	0	0	0	0	0	0	0
Pulp, Paper, & Paperboard Mills	0	0	0	0	0	0	0	0	0	0
Veneer, Plywood, & Engineered Wood	0	0	0	0	0	0	0	0	0	0
<b>Wood Products Manufacturing</b>	0	0	0	0	0	0	0	0	0	0
Other Wood Product Mfg.	0	0	0	0	0	0	0	0	0	0
Converted Paper Product Mfg.	0	0	0	0	0	0	0	0	0	0
Gum & Wood Chemical Mfg.	0	0	0	0	0	0	0	0	0	0
Wood Cabinet Mfg.	0	0	0	0	0	0	0	0	0	0
Wood Office Furniture Mfg.	0	0	0	0	0	0	0	0	0	0

Some data may be withheld due to non-disclosure restrictions, these data are shown as #NA.

Proprietor Employment in Timber, 1998-2007

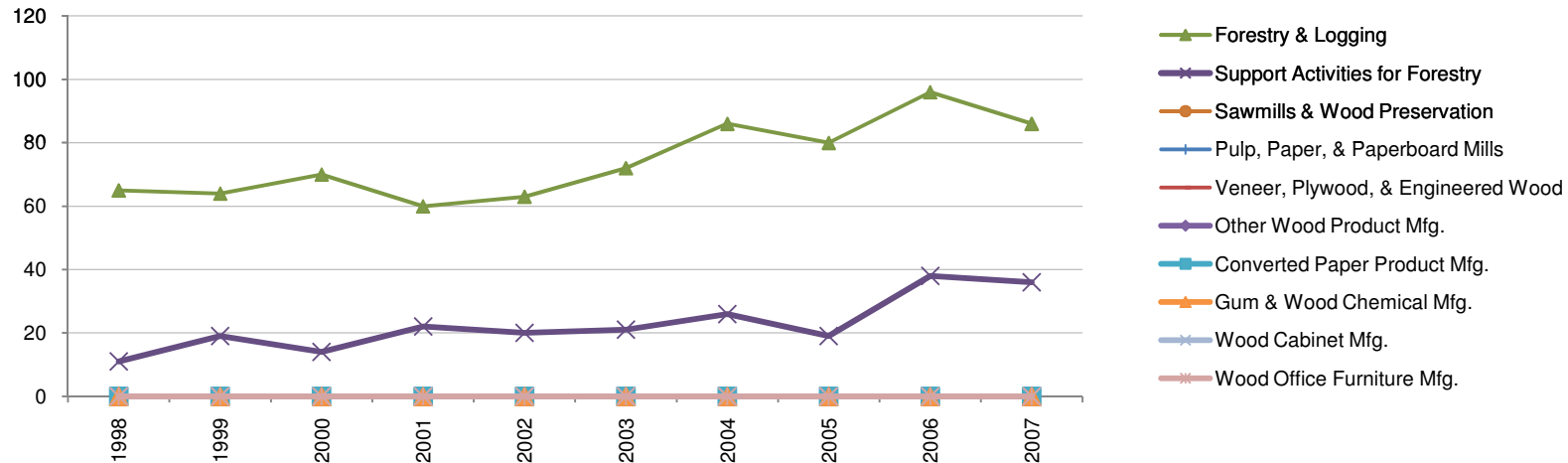

## Tehama County, CA

Wage & Salary Employment in Timber	1998	1999	2000	2001	2002	2003	2004	2005	2006	2007
<b>Timber</b>	1,579	1,545	1,626	1,515	1,541	2,203	1,723	1,706	1,587	1,667
<b>Growing &amp; Harvesting</b>	178	159	207	103	87	103	114	101	101	103
Forestry & Logging	175	155	204	100	85	100	111	100	100	102
Support Activities for Forestry	3	4	3	3	2	3	3	1	1	1
<b>Sawmills &amp; Paper Mills</b>	71	75	73	68	67	156	152	164	152	146
Sawmills & Wood Preservation	0	4	3	0	0	0	0	0	0	0
Pulp, Paper, & Paperboard Mills	0	0	0	0	0	0	0	0	0	0
Veneer, Plywood, & Engineered Wood	71	71	70	68	67	156	152	164	152	146
<b>Wood Products Manufacturing</b>	1,330	1,311	1,346	1,344	1,387	1,944	1,457	1,441	1,334	1,418
Other Wood Product Mfg.	1,000	1,000	1,000	1,006	1,052	1,607	1,312	1,293	1,261	1,347
Converted Paper Product Mfg.	330	311	346	338	333	334	142	145	71	71
Gum & Wood Chemical Mfg.	0	0	0	0	0	0	0	0	0	0
Wood Cabinet Mfg.	0	0	0	0	2	3	3	3	2	0
Wood Office Furniture Mfg.	0	0	0	0	0	0	0	0	0	0

Some data may be missing due to non-disclosure restrictions, these data are shown as #NA. Estimates are in *italics*.

Wage & Salary Employment in Timber, 1998-2007

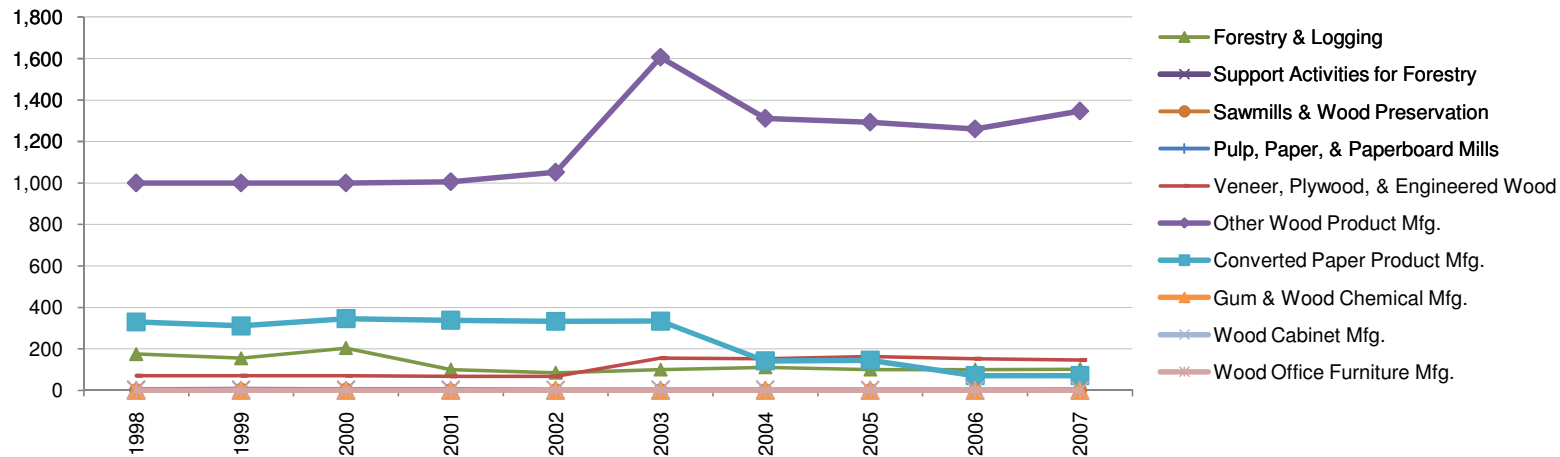

## Tehama County, CA

Proprietor Employment in Timber	1998	1999	2000	2001	2002	2003	2004	2005	2006	2007
<b>Timber</b>	28	35	26	23	14	15	13	33	34	39
<b>Growing &amp; Harvesting</b>	28	35	26	23	14	15	13	33	34	39
Forestry & Logging	28	35	26	23	0	0	0	24	25	30
Support Activities for Forestry	0	0	0	0	14	15	13	9	9	9
<b>Sawmills &amp; Paper Mills</b>	0	0	0	0	0	0	0	0	0	0
Sawmills & Wood Preservation	0	0	0	0	0	0	0	0	0	0
Pulp, Paper, & Paperboard Mills	0	0	0	0	0	0	0	0	0	0
Veneer, Plywood, & Engineered Wood	0	0	0	0	0	0	0	0	0	0
<b>Wood Products Manufacturing</b>	0	0	0	0	0	0	0	0	0	0
Other Wood Product Mfg.	0	0	0	0	0	0	0	0	0	0
Converted Paper Product Mfg.	0	0	0	0	0	0	0	0	0	0
Gum & Wood Chemical Mfg.	0	0	0	0	0	0	0	0	0	0
Wood Cabinet Mfg.	0	0	0	0	0	0	0	0	0	0
Wood Office Furniture Mfg.	0	0	0	0	0	0	0	0	0	0

Some data may be withheld due to non-disclosure restrictions, these data are shown as #NA.

Proprietor Employment in Timber, 1998-2007

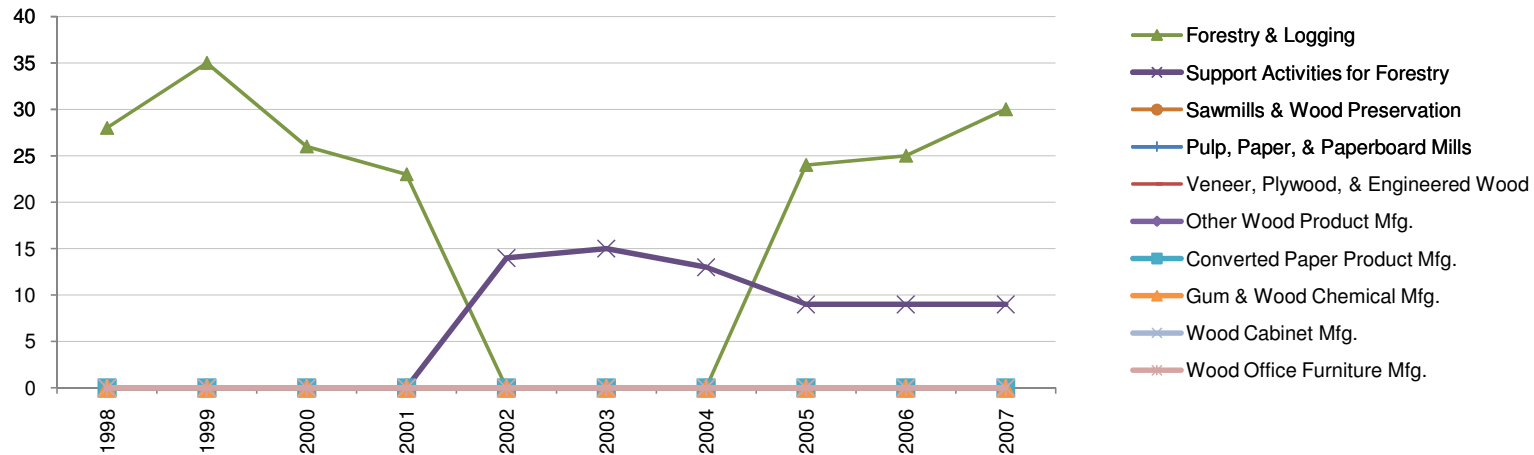

## Trinity County, CA

Wage & Salary Employment in Timber	1998	1999	2000	2001	2002	2003	2004	2005	2006	2007
<b>Timber</b>	239	228	224	202	172	166	163	177	164	162
<b>Growing &amp; Harvesting</b>	85	42	39	26	19	13	16	15	16	9
Forestry & Logging	84	41	39	26	19	13	15	15	16	9
Support Activities for Forestry	1	1	0	0	0	0	1	0	0	0
<b>Sawmills &amp; Paper Mills</b>	151	156	155	162	146	153	147	162	148	153
Sawmills & Wood Preservation	151	156	155	162	146	153	147	162	148	153
Pulp, Paper, & Paperboard Mills	0	0	0	0	0	0	0	0	0	0
Veneer, Plywood, & Engineered Wood	0	0	0	0	0	0	0	0	0	0
<b>Wood Products Manufacturing</b>	3	30	30	14	7	0	0	0	0	0
Other Wood Product Mfg.	3	30	30	14	7	0	0	0	0	0
Converted Paper Product Mfg.	0	0	0	0	0	0	0	0	0	0
Gum & Wood Chemical Mfg.	0	0	0	0	0	0	0	0	0	0
Wood Cabinet Mfg.	0	0	0	0	0	0	0	0	0	0
Wood Office Furniture Mfg.	0	0	0	0	0	0	0	0	0	0

Some data may be missing due to non-disclosure restrictions, these data are shown as #NA. Estimates are in *italics*.

Wage & Salary Employment in Timber, 1998-2007

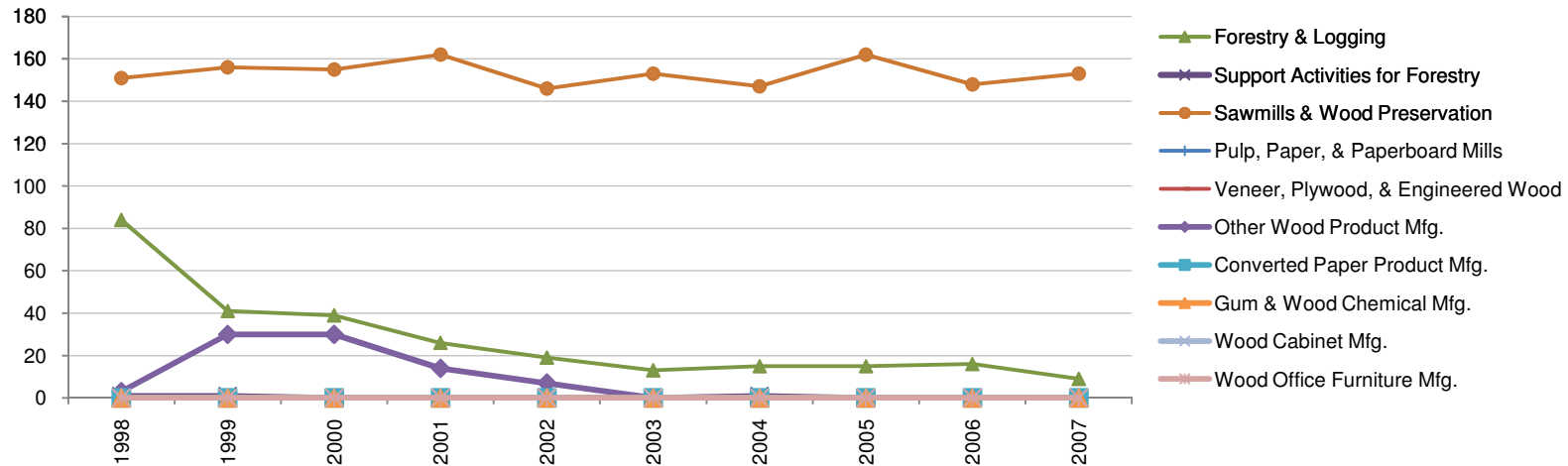

## Trinity County, CA

Proprietor Employment in Timber	1998	1999	2000	2001	2002	2003	2004	2005	2006	2007
<b>Timber</b>	24	43	48	42	17	21	53	50	50	56
<b>Growing &amp; Harvesting</b>	24	43	48	42	17	21	53	50	50	56
Forestry & Logging	24	30	37	28	0	0	28	32	30	36
Support Activities for Forestry	0	13	11	14	17	21	25	18	20	20
<b>Sawmills &amp; Paper Mills</b>	0	0	0	0	0	0	0	0	0	0
Sawmills & Wood Preservation	0	0	0	0	0	0	0	0	0	0
Pulp, Paper, & Paperboard Mills	0	0	0	0	0	0	0	0	0	0
Veneer, Plywood, & Engineered Wood	0	0	0	0	0	0	0	0	0	0
<b>Wood Products Manufacturing</b>	0	0	0	0	0	0	0	0	0	0
Other Wood Product Mfg.	0	0	0	0	0	0	0	0	0	0
Converted Paper Product Mfg.	0	0	0	0	0	0	0	0	0	0
Gum & Wood Chemical Mfg.	0	0	0	0	0	0	0	0	0	0
Wood Cabinet Mfg.	0	0	0	0	0	0	0	0	0	0
Wood Office Furniture Mfg.	0	0	0	0	0	0	0	0	0	0

Some data may be withheld due to non-disclosure restrictions, these data are shown as #NA.

Proprietor Employment in Timber, 1998-2007

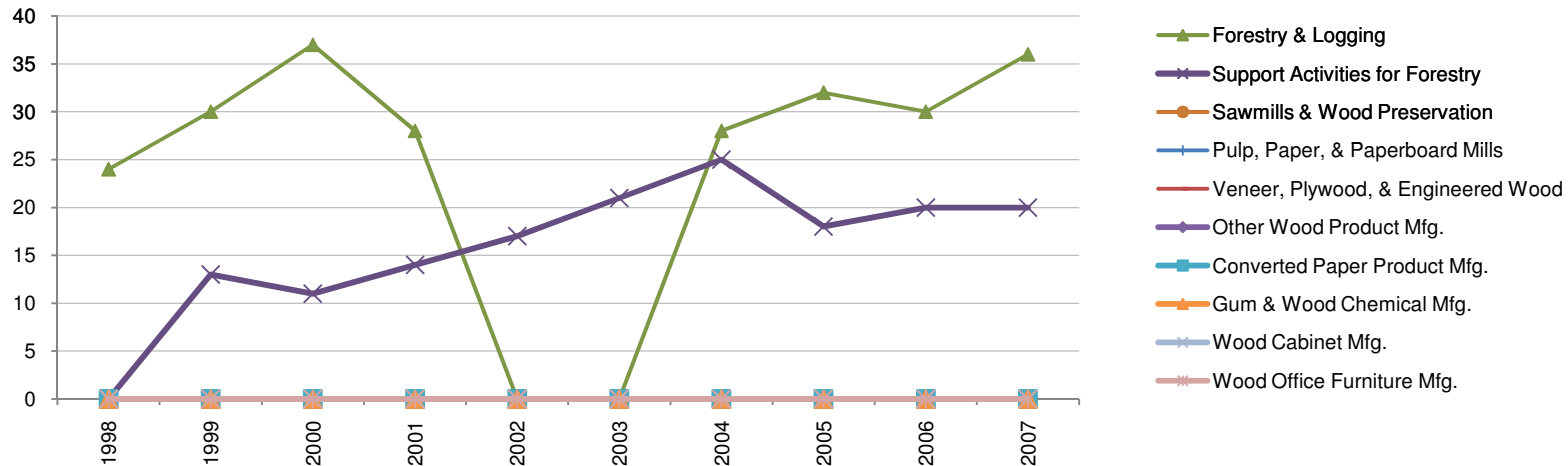

## Coos County, OR

Wage & Salary Employment in Timber	1998	1999	2000	2001	2002	2003	2004	2005	2006	2007
<b>Timber</b>	1,840	1,831	2,052	2,006	1,875	1,820	1,755	1,667	1,722	1,523
<b>Growing &amp; Harvesting</b>	928	973	1,118	1,048	917	933	1,028	933	906	792
Forestry & Logging	734	801	948	845	714	752	804	713	744	635
Support Activities for Forestry	194	172	170	203	203	181	224	220	162	157
<b>Sawmills &amp; Paper Mills</b>	849	803	882	898	923	794	626	626	688	627
Sawmills & Wood Preservation	284	286	316	401	403	257	279	273	328	278
Pulp, Paper, & Paperboard Mills	153	153	201	156	157	153	0	0	0	0
Veneer, Plywood, & Engineered Wood	412	364	365	341	363	384	347	353	360	349
<b>Wood Products Manufacturing</b>	63	55	52	60	35	93	101	108	128	104
Other Wood Product Mfg.	63	55	52	60	35	93	101	108	128	104
Converted Paper Product Mfg.	0	0	0	0	0	0	0	0	0	0
Gum & Wood Chemical Mfg.	0	0	0	0	0	0	0	0	0	0
Wood Cabinet Mfg.	0	0	0	0	0	0	0	0	0	0
Wood Office Furniture Mfg.	0	0	0	0	0	0	0	0	0	0

Some data may be withheld due to non-disclosure restrictions, these data are shown as #NA. Estimates are shown in *italics*.

Wage & Salary Employment in Timber, 1998-2007

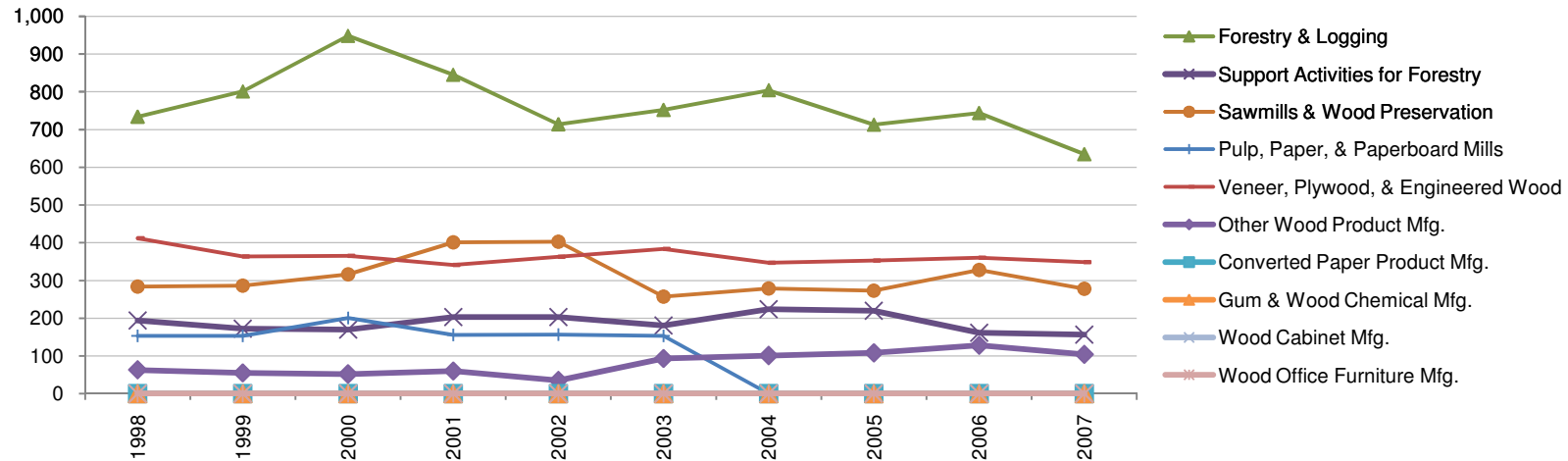



## Coos County, OR

Proprietor Employment in Timber	1998	1999	2000	2001	2002	2003	2004	2005	2006	2007
<b>Timber</b>	158	149	144	128	125	117	134	128	109	124
<b>Growing &amp; Harvesting</b>	158	149	144	128	125	117	134	128	109	124
Forestry & Logging	135	130	125	101	104	100	117	112	91	102
Support Activities for Forestry	23	19	19	27	21	17	17	16	18	22
<b>Sawmills &amp; Paper Mills</b>	0	0	0	0	0	0	0	0	0	0
Sawmills & Wood Preservation	0	0	0	0	0	0	0	0	0	0
Pulp, Paper, & Paperboard Mills	0	0	0	0	0	0	0	0	0	0
Veneer, Plywood, & Engineered Wood	0	0	0	0	0	0	0	0	0	0
<b>Wood Products Manufacturing</b>	0	0	0	0	0	0	0	0	0	0
Other Wood Product Mfg.	0	0	0	0	0	0	0	0	0	0
Converted Paper Product Mfg.	0	0	0	0	0	0	0	0	0	0
Gum & Wood Chemical Mfg.	0	0	0	0	0	0	0	0	0	0
Wood Cabinet Mfg.	0	0	0	0	0	0	0	0	0	0
Wood Office Furniture Mfg.	0	0	0	0	0	0	0	0	0	0

Some data may be withheld due to non-disclosure restrictions, these data are shown as #NA.

Proprietor Employment in Timber, 1998-2007

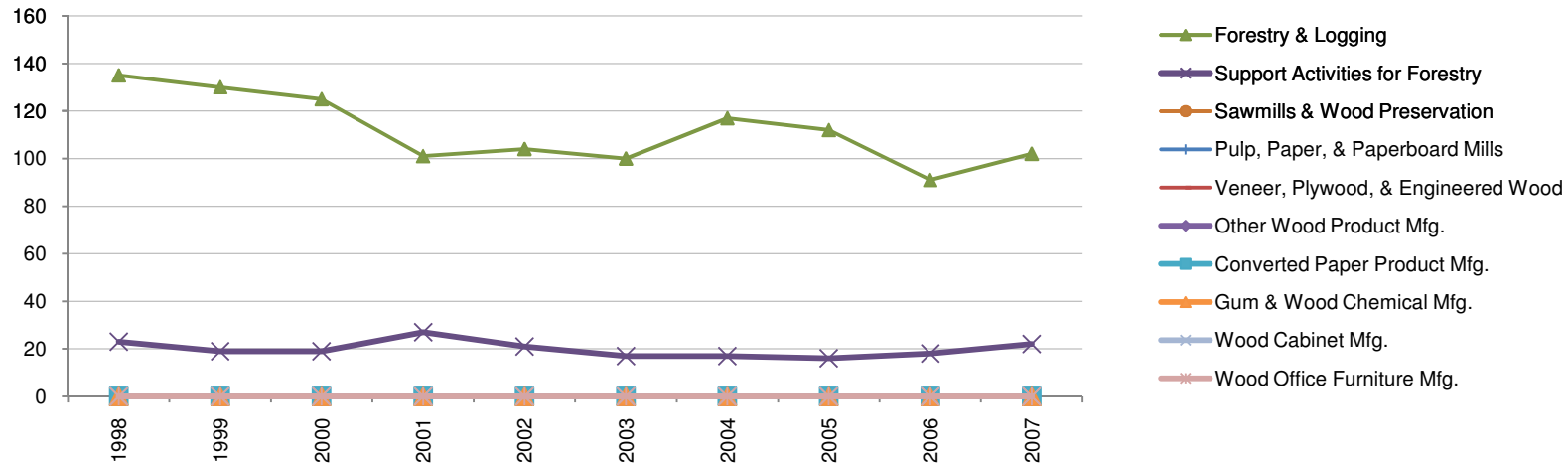

## Curry County, OR

Wage & Salary Employment in Timber	1998	1999	2000	2001	2002	2003	2004	2005	2006	2007
<b>Timber</b>	633	670	696	660	686	666	637	605	618	621
<b>Growing &amp; Harvesting</b>	122	150	155	141	170	152	127	109	106	120
Forestry & Logging	114	142	148	134	157	138	126	108	92	111
Support Activities for Forestry	8	8	7	7	13	14	1	1	14	9
<b>Sawmills &amp; Paper Mills</b>	480	487	508	501	496	496	493	494	502	492
Sawmills & Wood Preservation	305	320	329	326	325	142	143	135	140	141
Pulp, Paper, & Paperboard Mills	0	0	0	0	0	0	0	0	0	0
Veneer, Plywood, & Engineered Wood	175	167	179	175	171	354	350	359	362	351
<b>Wood Products Manufacturing</b>	31	33	33	18	20	18	17	2	10	9
Other Wood Product Mfg.	24	17	17	15	17	18	17	2	10	9
Converted Paper Product Mfg.	7	16	16	3	3	0	0	0	0	0
Gum & Wood Chemical Mfg.	0	0	0	0	0	0	0	0	0	0
Wood Cabinet Mfg.	0	0	0	0	0	0	0	0	0	0
Wood Office Furniture Mfg.	0	0	0	0	0	0	0	0	0	0

Some data may be withheld due to non-disclosure restrictions, these data are shown as #NA. Estimates are shown in *italics*.

Wage & Salary Employment in Timber, 1998-2007

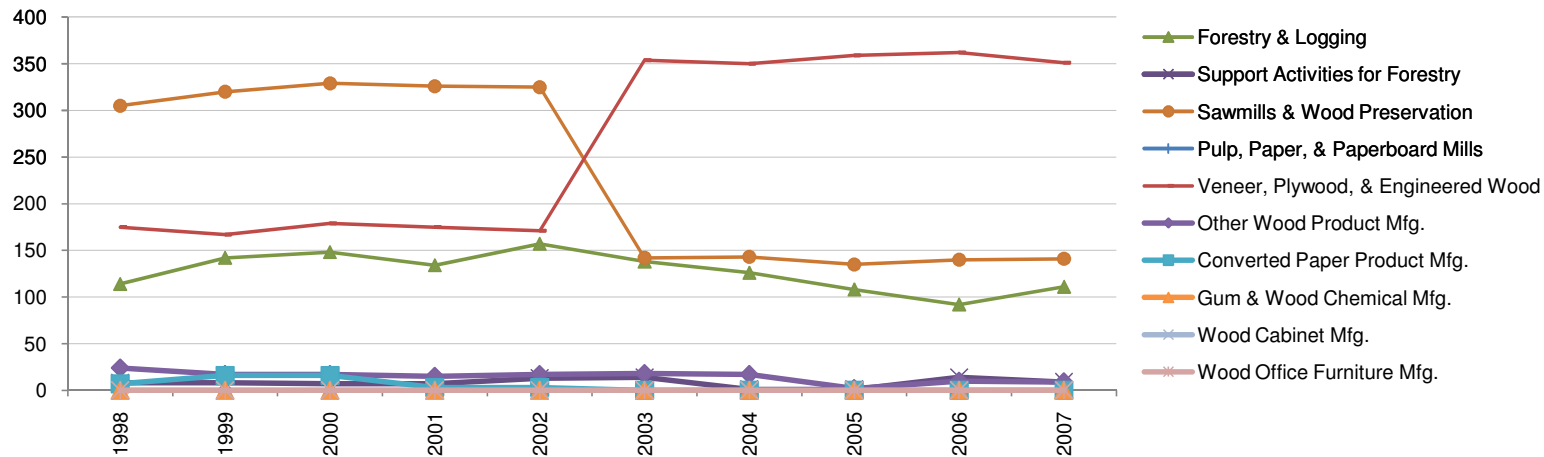

## Curry County, OR

Proprietor Employment in Timber	1998	1999	2000	2001	2002	2003	2004	2005	2006	2007
<b>Timber</b>	42	45	31	41	47	29	27	40	34	35
<b>Growing &amp; Harvesting</b>	42	45	31	41	47	29	27	40	34	35
Forestry & Logging	32	35	31	29	26	29	27	29	26	26
Support Activities for Forestry	10	10	0	12	21	0	0	11	8	9
<b>Sawmills &amp; Paper Mills</b>	0	0	0	0	0	0	0	0	0	0
Sawmills & Wood Preservation	0	0	0	0	0	0	0	0	0	0
Pulp, Paper, & Paperboard Mills	0	0	0	0	0	0	0	0	0	0
Veneer, Plywood, & Engineered Wood	0	0	0	0	0	0	0	0	0	0
<b>Wood Products Manufacturing</b>	0	0	0	0	0	0	0	0	0	0
Other Wood Product Mfg.	0	0	0	0	0	0	0	0	0	0
Converted Paper Product Mfg.	0	0	0	0	0	0	0	0	0	0
Gum & Wood Chemical Mfg.	0	0	0	0	0	0	0	0	0	0
Wood Cabinet Mfg.	0	0	0	0	0	0	0	0	0	0
Wood Office Furniture Mfg.	0	0	0	0	0	0	0	0	0	0

Some data may be withheld due to non-disclosure restrictions, these data are shown as #NA.

Proprietor Employment in Timber, 1998-2007

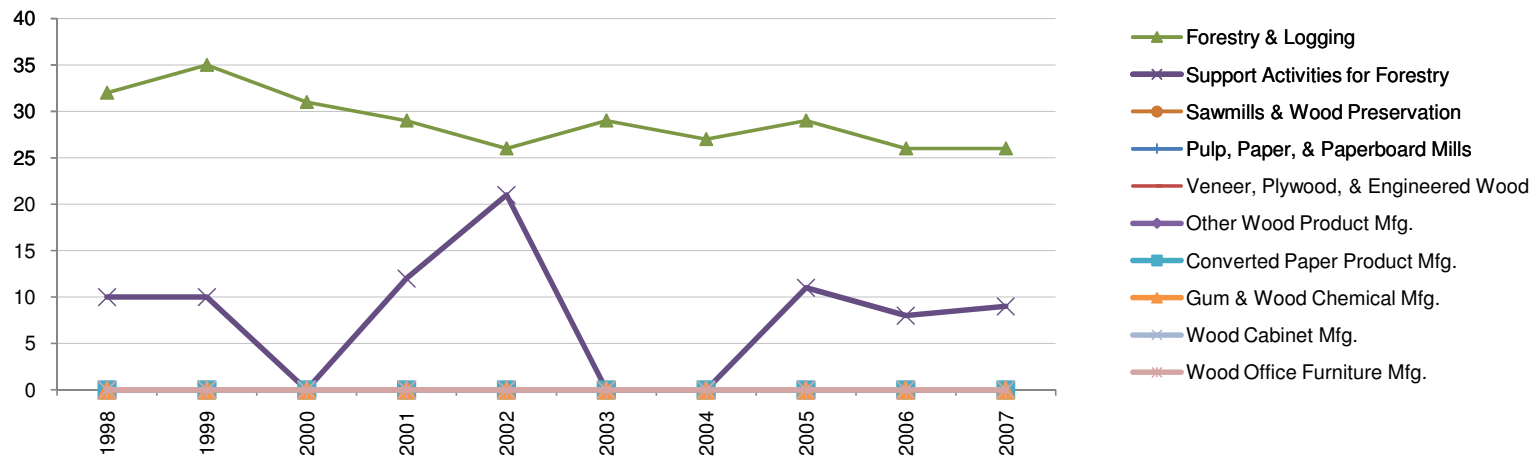

## Douglas County, OR

Wage & Salary Employment in Timber	1998	1999	2000	2001	2002	2003	2004	2005	2006	2007
<b>Timber</b>	6,229	6,158	4,680	5,829	4,806	4,858	5,342	5,355	4,586	4,892
<b>Growing &amp; Harvesting</b>	1,317	1,425	1,339	1,321	1,301	1,200	1,197	1,234	1,135	1,047
Forestry & Logging	1,090	1,193	1,174	1,152	1,068	947	960	1,053	932	895
Support Activities for Forestry	227	232	165	169	233	253	237	181	203	152
<b>Sawmills &amp; Paper Mills</b>	4,651	4,450	3,125	4,308	3,231	3,201	3,735	3,807	3,201	3,536
Sawmills & Wood Preservation	1,668	1,780	1,369	1,433	1,532	1,551	1,564	1,485	1,624	1,515
Pulp, Paper, & Paperboard Mills	357	348	0	0	0	2	3	2	2	0
Veneer, Plywood, & Engineered Wood	2,626	2,322	1,756	2,875	1,699	1,648	2,168	2,320	1,575	2,021
<b>Wood Products Manufacturing</b>	261	283	216	200	274	457	410	314	250	309
Other Wood Product Mfg.	261	283	216	200	274	457	410	314	250	309
Converted Paper Product Mfg.	0	0	0	0	0	0	0	0	0	0
Gum & Wood Chemical Mfg.	0	0	0	0	0	0	0	0	0	0
Wood Cabinet Mfg.	0	0	0	0	0	0	0	0	0	0
Wood Office Furniture Mfg.	0	0	0	0	0	0	0	0	0	0

Some data may be withheld due to non-disclosure restrictions, these data are shown as #NA. Estimates are shown in *italics*.

Wage & Salary Employment in Timber, 1998-2007

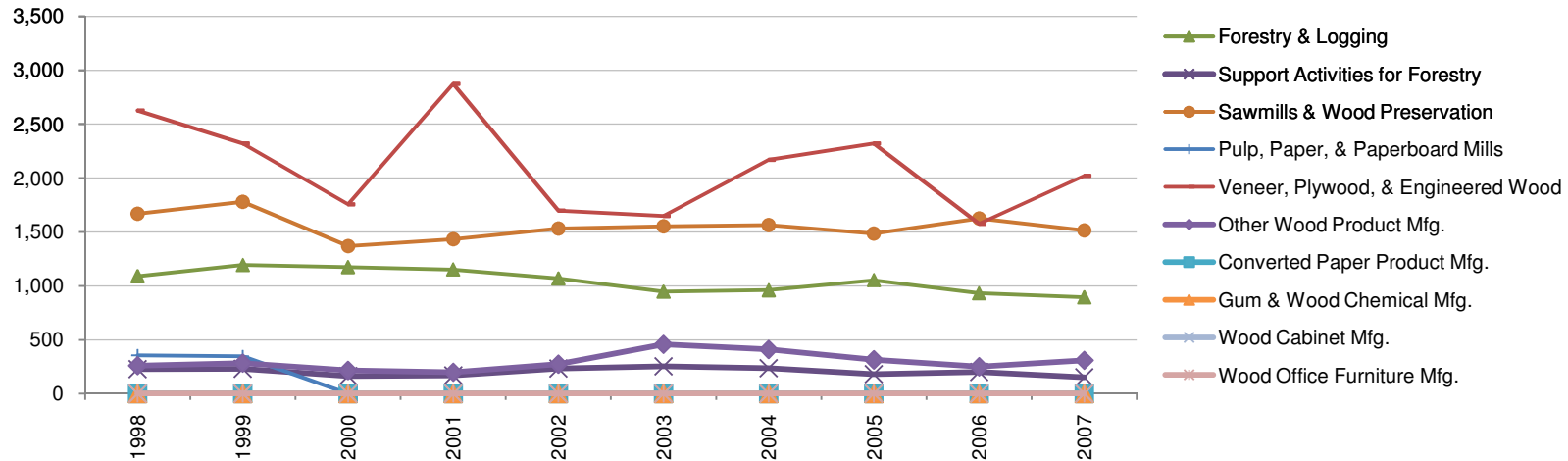

## Douglas County, OR

Proprietor Employment in Timber	1998	1999	2000	2001	2002	2003	2004	2005	2006	2007
<b>Timber</b>	238	215	189	186	191	186	217	189	190	191
<b>Growing &amp; Harvesting</b>	238	215	189	186	191	186	217	189	190	191
Forestry & Logging	216	195	168	165	155	158	181	169	158	151
Support Activities for Forestry	22	20	21	21	36	28	36	20	32	40
<b>Sawmills &amp; Paper Mills</b>	0	0	0	0	0	0	0	0	0	0
Sawmills & Wood Preservation	0	0	0	0	0	0	0	0	0	0
Pulp, Paper, & Paperboard Mills	0	0	0	0	0	0	0	0	0	0
Veneer, Plywood, & Engineered Wood	0	0	0	0	0	0	0	0	0	0
<b>Wood Products Manufacturing</b>	0	0	0	0	0	0	0	0	0	0
Other Wood Product Mfg.	0	0	0	0	0	0	0	0	0	0
Converted Paper Product Mfg.	0	0	0	0	0	0	0	0	0	0
Gum & Wood Chemical Mfg.	0	0	0	0	0	0	0	0	0	0
Wood Cabinet Mfg.	0	0	0	0	0	0	0	0	0	0
Wood Office Furniture Mfg.	0	0	0	0	0	0	0	0	0	0

Some data may be withheld due to non-disclosure restrictions, these data are shown as #NA.

Proprietor Employment in Timber, 1998-2007



## Jackson County, OR

Wage & Salary Employment in Timber	1998	1999	2000	2001	2002	2003	2004	2005	2006	2007
<b>Timber</b>	3,613	3,516	4,320	3,815	3,980	3,992	4,064	4,007	3,898	3,710
<b>Growing &amp; Harvesting</b>	824	839	1,031	878	1,154	1,254	1,318	1,296	1,150	1,176
Forestry & Logging	325	396	340	263	431	448	342	283	318	233
Support Activities for Forestry	499	443	691	615	723	806	976	1,013	832	943
<b>Sawmills &amp; Paper Mills</b>	1,787	1,661	2,005	1,858	1,746	1,703	1,724	1,724	1,769	1,757
Sawmills & Wood Preservation	226	161	212	105	102	98	104	105	106	187
Pulp, Paper, & Paperboard Mills	0	0	0	0	0	0	0	0	0	0
Veneer, Plywood, & Engineered Wood	1,561	1,500	1,793	1,753	1,644	1,605	1,620	1,619	1,663	1,570
<b>Wood Products Manufacturing</b>	1,002	1,016	1,284	1,079	1,080	1,035	1,022	987	979	777
Other Wood Product Mfg.	945	914	1,173	977	983	998	988	955	942	763
Converted Paper Product Mfg.	2	3	3	3	0	0	0	0	0	14
Gum & Wood Chemical Mfg.	50	78	77	69	68	34	34	32	37	0
Wood Cabinet Mfg.	3	19	31	30	29	3	0	0	0	0
Wood Office Furniture Mfg.	2	2	0	0	0	0	0	0	0	0

Some data may be withheld due to non-disclosure restrictions, these data are shown as #NA. Estimates are shown in *italics*.

Wage & Salary Employment in Timber, 1998-2007

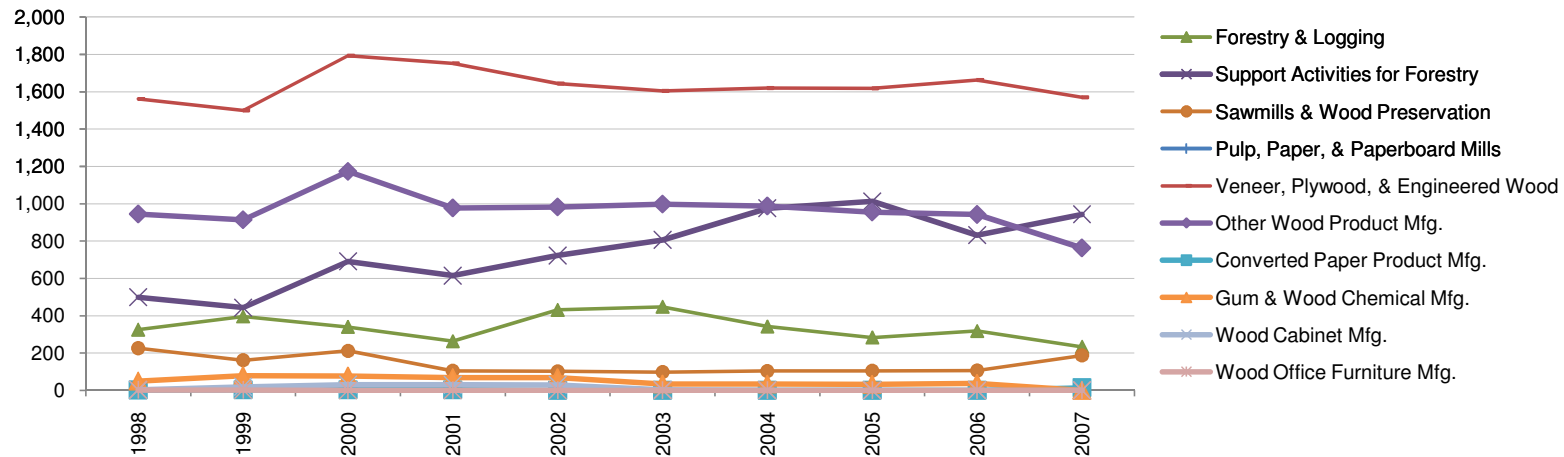

## Jackson County, OR

Proprietor Employment in Timber	1998	1999	2000	2001	2002	2003	2004	2005	2006	2007
<b>Timber</b>	138	126	162	112	150	46	45	143	142	139
<b>Growing &amp; Harvesting</b>	138	126	162	112	150	46	45	143	142	139
Forestry & Logging	138	126	122	112	108	0	0	101	91	94
Support Activities for Forestry	0	0	40	0	42	46	45	42	51	45
<b>Sawmills &amp; Paper Mills</b>	0	0	0	0	0	0	0	0	0	0
Sawmills & Wood Preservation	0	0	0	0	0	0	0	0	0	0
Pulp, Paper, & Paperboard Mills	0	0	0	0	0	0	0	0	0	0
Veneer, Plywood, & Engineered Wood	0	0	0	0	0	0	0	0	0	0
<b>Wood Products Manufacturing</b>	0	0	0	0	0	0	0	0	0	0
Other Wood Product Mfg.	0	0	0	0	0	0	0	0	0	0
Converted Paper Product Mfg.	0	0	0	0	0	0	0	0	0	0
Gum & Wood Chemical Mfg.	0	0	0	0	0	0	0	0	0	0
Wood Cabinet Mfg.	0	0	0	0	0	0	0	0	0	0
Wood Office Furniture Mfg.	0	0	0	0	0	0	0	0	0	0

Some data may be withheld due to non-disclosure restrictions, these data are shown as #NA.

Proprietor Employment in Timber, 1998-2007

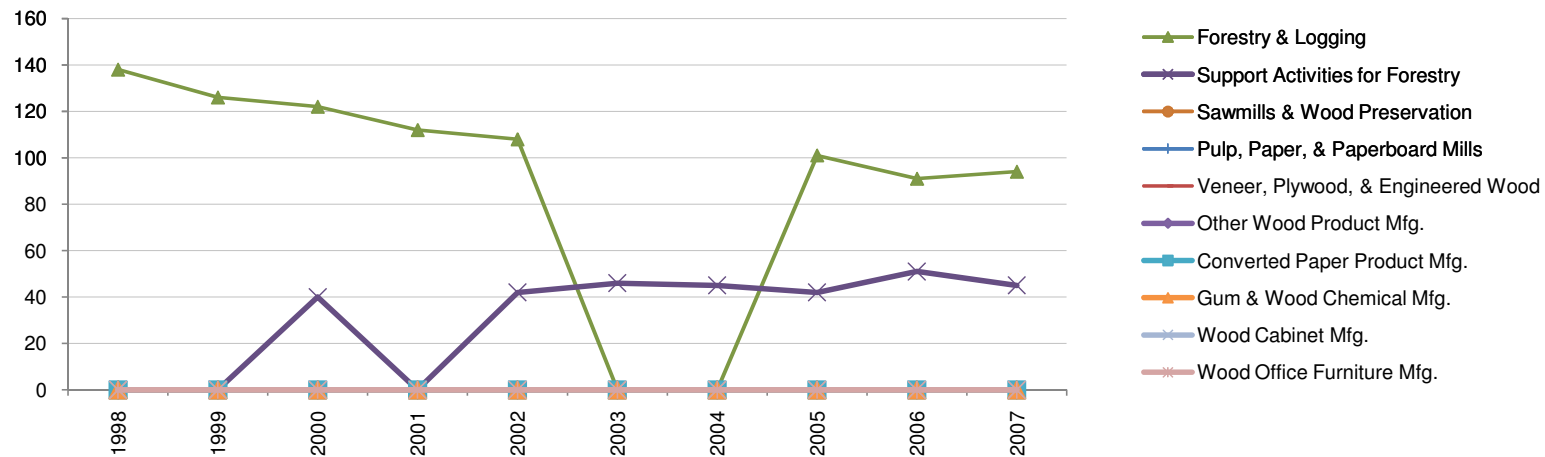

## Josephine County, OR

Wage & Salary Employment in Timber	1998	1999	2000	2001	2002	2003	2004	2005	2006	2007
<b>Timber</b>	1,018	1,034	1,062	998	1,059	1,078	1,247	1,142	1,265	1,055
<b>Growing &amp; Harvesting</b>	201	181	206	272	314	363	403	361	347	301
Forestry & Logging	99	100	100	96	110	185	237	250	249	208
Support Activities for Forestry	102	81	106	176	204	178	166	111	98	93
<b>Sawmills &amp; Paper Mills</b>	703	755	766	622	673	646	410	410	404	416
Sawmills & Wood Preservation	305	185	167	165	161	219	215	204	211	210
Pulp, Paper, & Paperboard Mills	0	0	0	0	0	0	0	0	0	0
Veneer, Plywood, & Engineered Wood	398	570	599	457	512	427	195	206	193	206
<b>Wood Products Manufacturing</b>	114	98	90	104	72	69	434	371	514	338
Other Wood Product Mfg.	100	84	76	90	65	62	420	357	500	338
Converted Paper Product Mfg.	0	0	0	0	0	0	0	0	0	0
Gum & Wood Chemical Mfg.	0	0	0	0	0	0	0	0	0	0
Wood Cabinet Mfg.	0	0	0	0	0	0	0	0	0	0
Wood Office Furniture Mfg.	14	14	14	14	7	7	14	14	14	0

Some data may be withheld due to non-disclosure restrictions, these data are shown as #NA. Estimates are shown in *italics*.

Wage & Salary Employment in Timber, 1998-2007

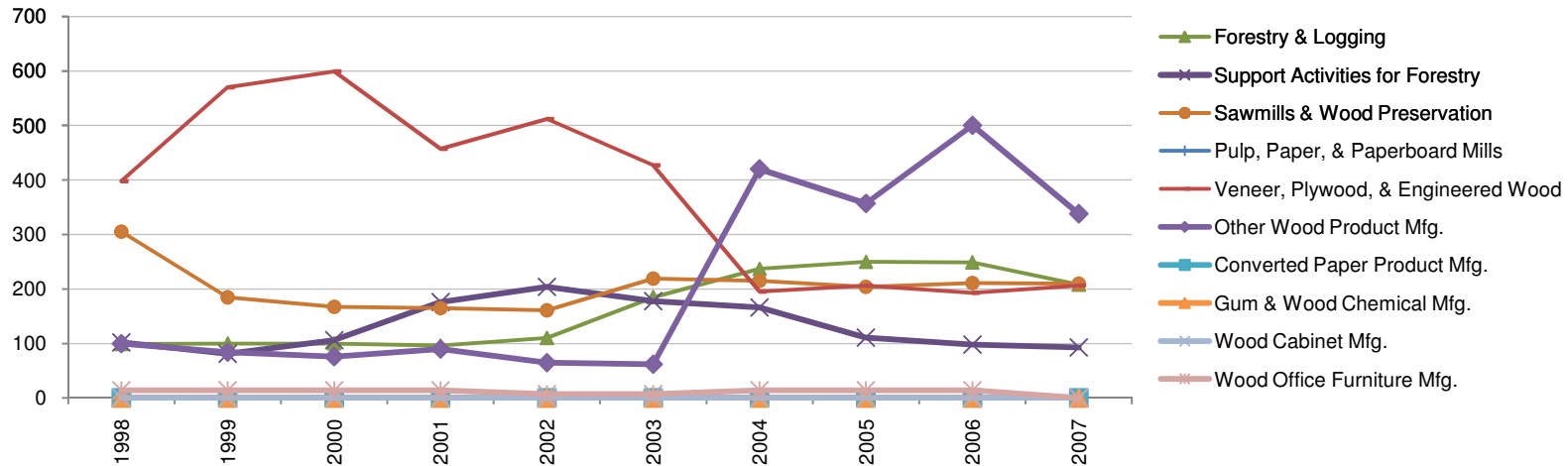



# Josephine County, OR

Proprietor Employment in Timber	1998	1999	2000	2001	2002	2003	2004	2005	2006	2007
<b>Timber</b>	105	102	95	83	88	106	107	125	107	105
<b>Growing &amp; Harvesting</b>	105	102	95	83	88	106	107	125	107	105
Forestry & Logging	90	83	80	64	68	74	76	80	67	81
Support Activities for Forestry	15	19	15	19	20	32	31	45	40	24
<b>Sawmills &amp; Paper Mills</b>	0	0	0	0	0	0	0	0	0	0
Sawmills & Wood Preservation	0	0	0	0	0	0	0	0	0	0
Pulp, Paper, & Paperboard Mills	0	0	0	0	0	0	0	0	0	0
Veneer, Plywood, & Engineered Wood	0	0	0	0	0	0	0	0	0	0
<b>Wood Products Manufacturing</b>	0	0	0	0	0	0	0	0	0	0
Other Wood Product Mfg.	0	0	0	0	0	0	0	0	0	0
Converted Paper Product Mfg.	0	0	0	0	0	0	0	0	0	0
Gum & Wood Chemical Mfg.	0	0	0	0	0	0	0	0	0	0
Wood Cabinet Mfg.	0	0	0	0	0	0	0	0	0	0
Wood Office Furniture Mfg.	0	0	0	0	0	0	0	0	0	0

Some data may be withheld due to non-disclosure restrictions, these data are shown as #NA.

Proprietor Employment in Timber, 1998-2007



## Klamath County, OR

Wage & Salary Employment in Timber	1998	1999	2000	2001	2002	2003	2004	2005	2006	2007
<b>Timber</b>	2,009	2,009	2,182	1,812	1,513	1,653	1,654	1,538	1,778	1,688
<b>Growing &amp; Harvesting</b>	242	234	295	201	222	307	242	215	148	224
Forestry & Logging	216	196	229	184	178	165	178	161	130	198
Support Activities for Forestry	26	38	66	17	44	142	64	54	18	26
<b>Sawmills &amp; Paper Mills</b>	1,349	1,255	1,375	1,142	975	988	1,036	977	1,080	947
Sawmills & Wood Preservation	250	255	250	250	192	189	191	196	249	231
Pulp, Paper, & Paperboard Mills	0	0	0	0	0	0	0	0	0	0
Veneer, Plywood, & Engineered Wood	1,099	1,000	1,125	892	783	799	845	781	831	716
<b>Wood Products Manufacturing</b>	418	520	512	469	316	358	376	346	550	517
Other Wood Product Mfg.	397	499	499	452	285	342	360	330	534	500
Converted Paper Product Mfg.	7	7	7	3	3	2	2	2	2	3
Gum & Wood Chemical Mfg.	0	0	0	0	0	0	0	0	0	0
Wood Cabinet Mfg.	0	0	0	0	0	0	0	0	0	0
Wood Office Furniture Mfg.	14	14	6	14	28	14	14	14	14	14

Some data may be withheld due to non-disclosure restrictions, these data are shown as #NA. Estimates are shown in *italics*.

Wage & Salary Employment in Timber, 1998-2007

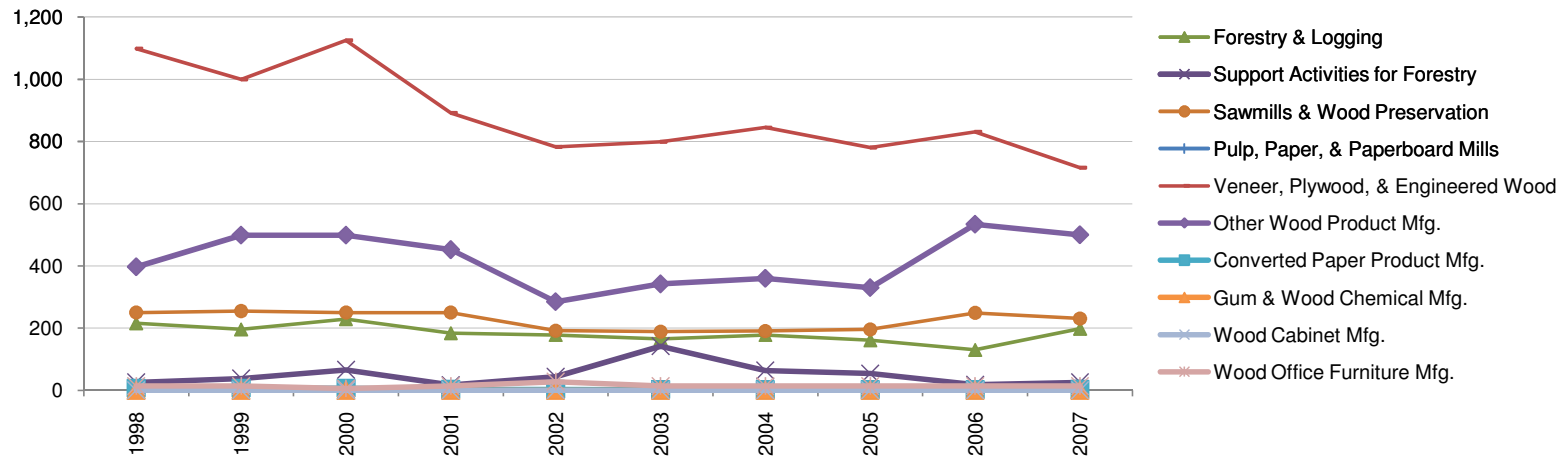

## Klamath County, OR

Proprietor Employment in Timber	1998	1999	2000	2001	2002	2003	2004	2005	2006	2007
<b>Timber</b>	34	33	39	42	11	12	55	35	41	45
<b>Growing &amp; Harvesting</b>	34	33	39	42	11	12	55	35	41	45
Forestry & Logging	34	33	28	29	0	0	45	27	33	32
Support Activities for Forestry	0	0	11	13	11	12	10	8	8	13
<b>Sawmills &amp; Paper Mills</b>	0	0	0	0	0	0	0	0	0	0
Sawmills & Wood Preservation	0	0	0	0	0	0	0	0	0	0
Pulp, Paper, & Paperboard Mills	0	0	0	0	0	0	0	0	0	0
Veneer, Plywood, & Engineered Wood	0	0	0	0	0	0	0	0	0	0
<b>Wood Products Manufacturing</b>	0	0	0	0	0	0	0	0	0	0
Other Wood Product Mfg.	0	0	0	0	0	0	0	0	0	0
Converted Paper Product Mfg.	0	0	0	0	0	0	0	0	0	0
Gum & Wood Chemical Mfg.	0	0	0	0	0	0	0	0	0	0
Wood Cabinet Mfg.	0	0	0	0	0	0	0	0	0	0
Wood Office Furniture Mfg.	0	0	0	0	0	0	0	0	0	0

Some data may be withheld due to non-disclosure restrictions, these data are shown as #NA.

Proprietor Employment in Timber, 1998-2007

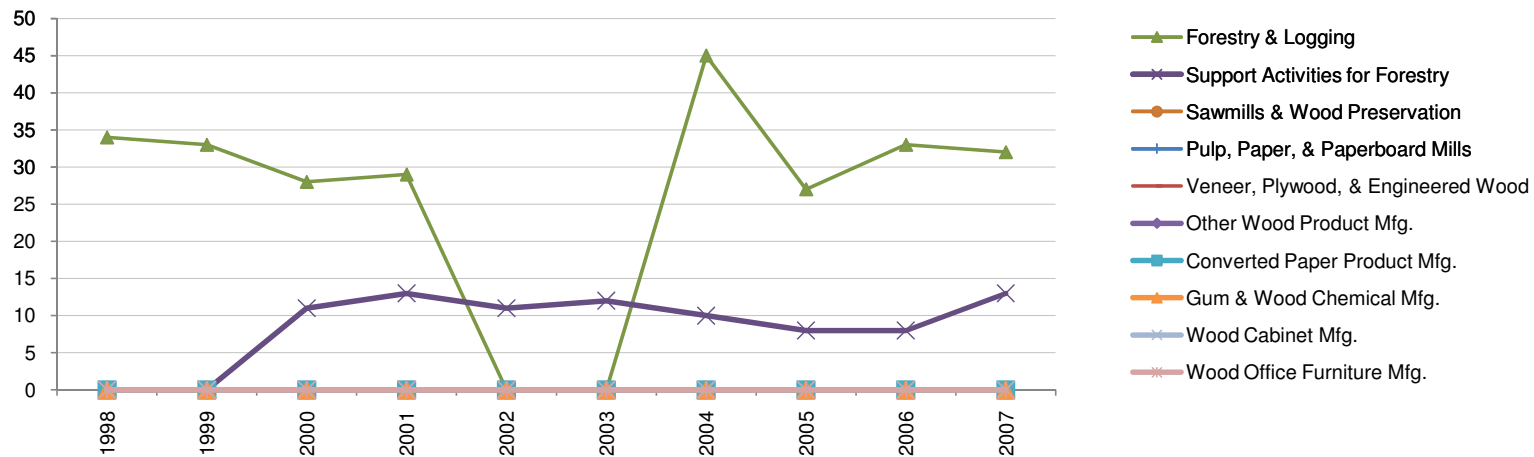

### About this Appendix

This appendix is a supplement to the report: *The Siskiyou Region: Demographic, Economic and Fiscal Fundamentals*.

Data are from: U.S. Department of Commerce. 2010. Census Bureau, County Business Patterns, Washington, D.C. County Business Patterns does not report data on government, agriculture, railroads, or the self-employed.

Headwaters Economics is an independent, nonprofit research group whose mission is to improve community development and land management decisions in the West.

For more information about Headwaters Economics, see: [www.headwaterseconomics.org](http://www.headwaterseconomics.org).

For questions about this appendix, contact: Ben Alexander, 406-599-7423, [ben@headwaterseconomics.org](mailto:ben@headwaterseconomics.org).

